Foliada

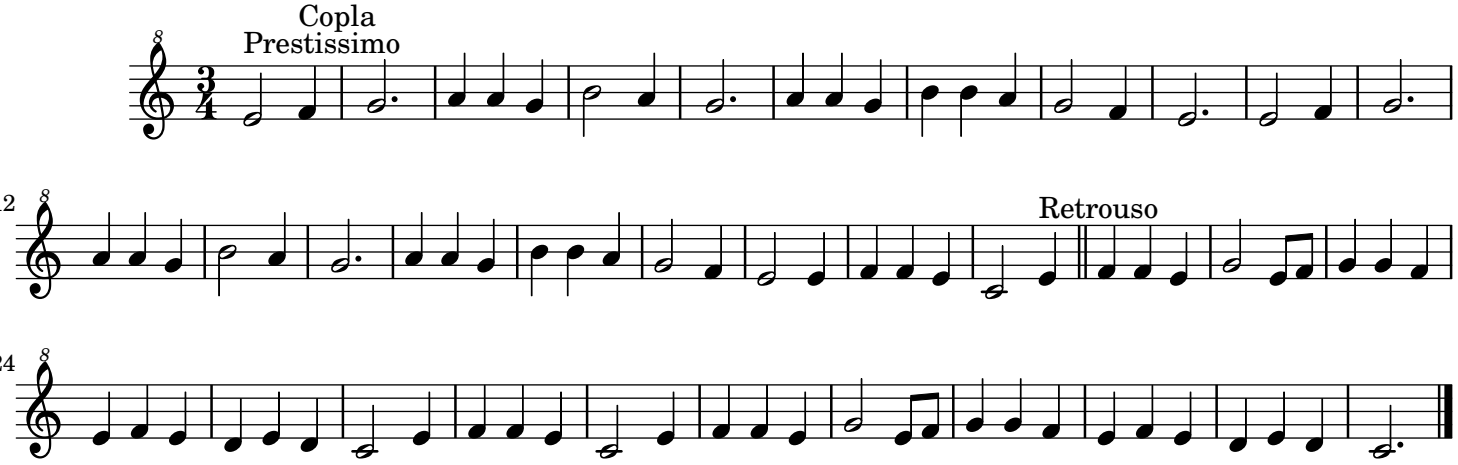

Fonte: Folkoteca Galega · folkotecagalega.gal · CC BY-NC 4.0 · Uso sen ánimo de lucro, indicando a procedencia.